COLDWELL BANKER ENVISION

2412 Gale Ave, Long Beach, CA 90810

2412 Gale Avenue, Long Beach, CA 90810

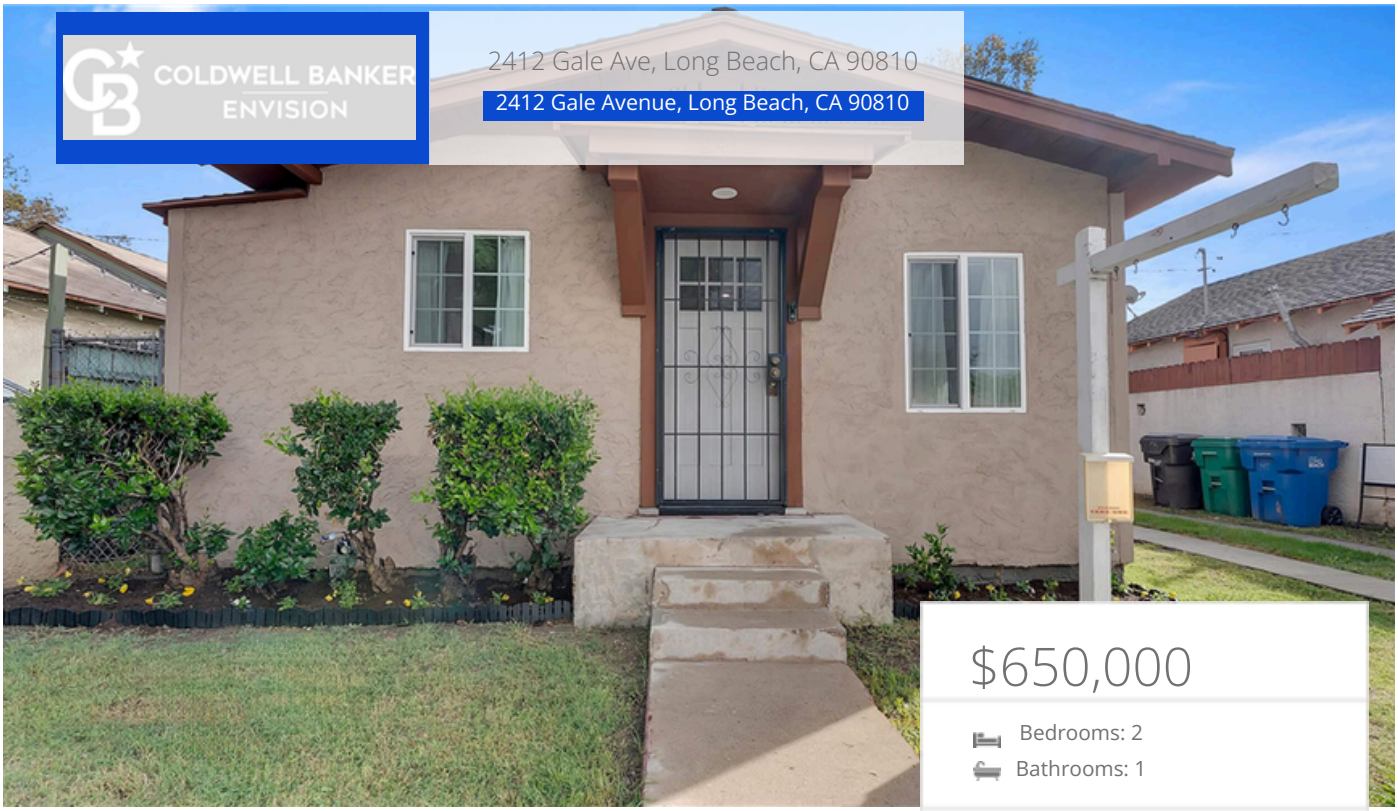

$650,000

Bedrooms: 2

Bathrooms: 1

EXTRAS:
- Patio
- Living Space: 781 sq ft
- Lot Size: 2,622 sq ft



Ingrid Perez

562-567-4127

Property Description

ABeautifully Renovated Home, Move-InReady and Full of Opportunity!

Welcome to 2412 Gale Avenue, a charming and thoughtfully renovated home in Long Beach! This home is the perfect combination of modern updates, comfort, and outdoor enjoyment.

Step inside and discover a refreshed interior featuring a beautifully updated kitchen and bathroom, new dual-pane windows, updated electrical and plumbing throughout, and tastefully refurbished flooring. Recessed lighting and fresh finishes create a bright, welcoming atmosphere, making this home ready for its next owner to move right in and enjoy.

The exterior is equally inviting! Enjoy a backyard with a refreshed green lawn, a spacious open patio ideal for weekend BBQs, outdoor dining, entertaining, or simply relaxing under the California sunshine. Additional improvements include a newer roof, new fencing, and a new one-car garage, adding even more convenience and functionality. Conveniently located near shopping, dining, schools, and major freeways, this move-in-ready home offers comfort, charm, and exceptional value.

HERE'S YOUR OPPORTUNITY! Whether you're looking to purchase your first home, downsize, or invest in Long Beach real estate, this beautifully updated property offers an opportunity to own a move-in-ready home without taking on the expense and hassle of major renovations.

Schedule your private showing today. This is an opportunity worth seeing in person!

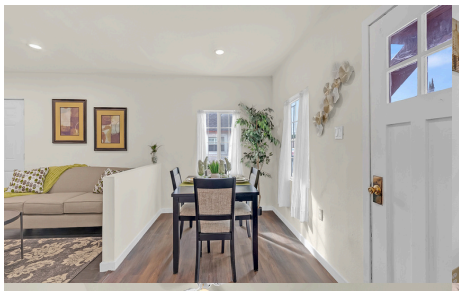

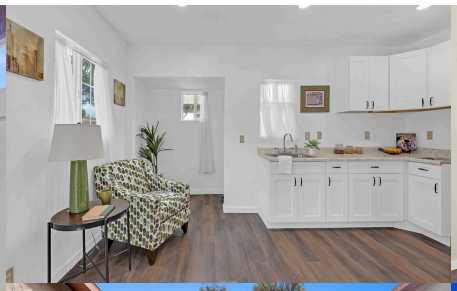

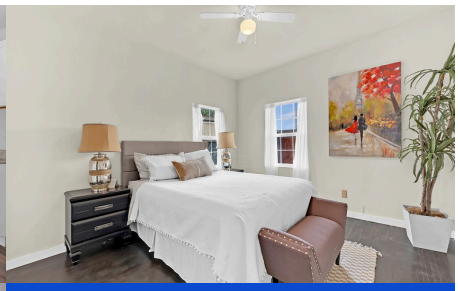





MORE ON:

www.2412galeave.com