

RE/MAX PARTNERS

Beautiful Norco Pool Home!

1560 Dodge Way, Norco, CA 92860

$1,389,999

Bedrooms: **4**
Bathrooms: **4**

EXTRAS:
- Living Space: 3,606 sq ft
- Lot Size: 23,087 sq ft

Property Description

Don't miss out on this beautiful pool/spa home with over 3600 square feet of living space resting on a .53 acre corner lot in Norco Hills! Great curb appeal with a large green front lawn, towering palm trees, and an extra wide extended driveway with plenty of room for RV parking, horse trailers, and all your toys! Inside features high ceilings and walls of windows to let the natural light in. 4 Bedrooms & 4 bathrooms PLUS a loft upstairs & an office downstairs or a potential 5th bedroom! Other features include: Extensive Travertine flooring, wood shutters, Extra large kitchen w/island + breakfast bar, granite counters w/custom tile backsplash, lots of cabinet & counter space & French doors to the back yard! Formal living & Dining Rooms, secondary living room/den with tiled fireplace + media niche, & a spacious loft/bonus/game room area upstairs too! Huge primary suite upstairs w/ceiling fans, wood shutters, and nice views of the hills! The primary bathroom has a separate tub & shower, double sinks, and a large walk-in closet! Three secondary bedrooms upstairs are all good size! Huge flat back yard can be your private Oasis with a recently built custom patio cover, RV parking area, a custom in-ground pool & spa, and still plenty of room for much more! 3 Car Tandem Garage! Great location convenient to the 91 & 15 freeways, 91 Toll Road, MetroLink, Hidden Valley & Cresta Verde Golf Courses, & loads of shopping & favorite restaurants too! ***Keep your payments lower as this home has NO MELLO ROOS & NO HOA FEES!!!***

Edward Mazmanian
CalBRE Lic.#01198962
951-313-4750

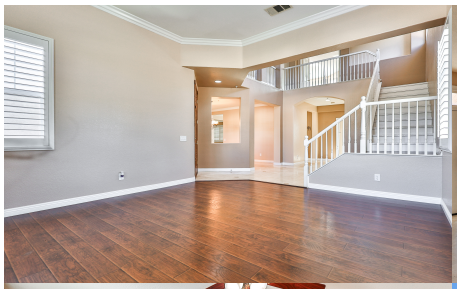





MORE ON:

www.1560dodgeway.com