

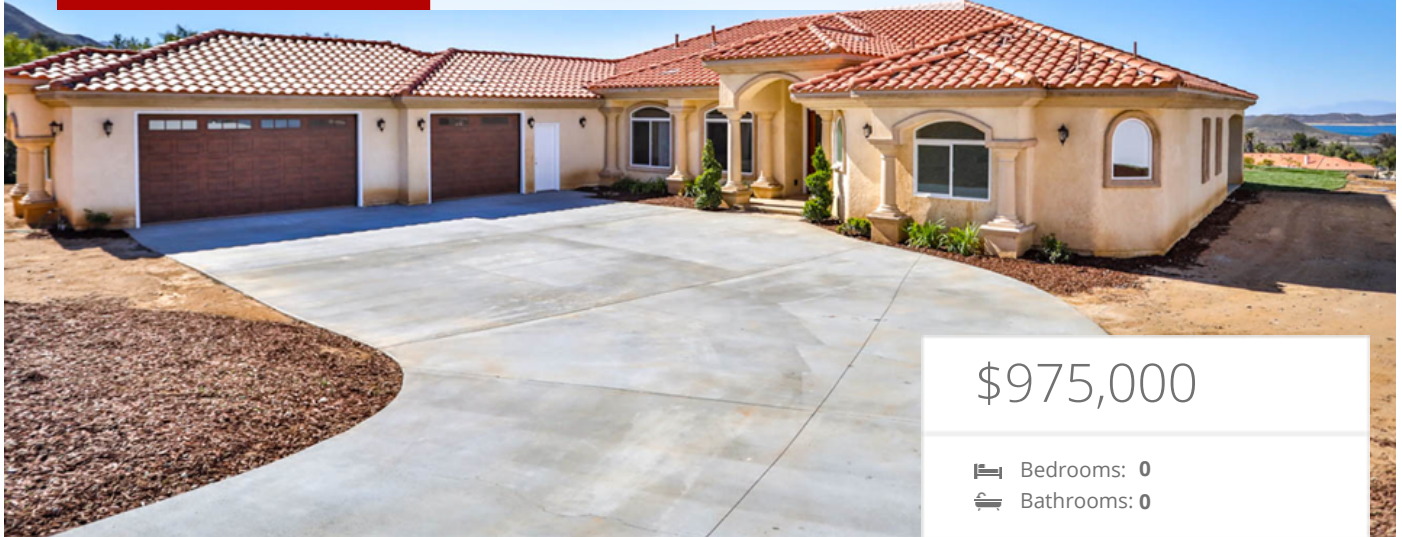

Lake View Luxury Home!

20883 Lakeridge Dr, Perris, CA 92570



\$975,000

🛏 Bedrooms: 0

🚿 Bathrooms: 0

EXTRAS:

- Lot Size: 89,733 sq ft

Property Description

Lake Matthews LUXURY LIVING at its finest. This is a MUST SEE Luxury home with a fabulous floor plan. Fully Fenced home with electronic "solar powered" front gate. Enter in to this SINGLE STORY OPEN FLOOR PLAN with engineered wood flooring throughout main living area. Enjoy views of Lake Matthews from Kitchen and Family Room and Master Suite. Master Suite is on the North Side of the Home apart from the other 4 bedrooms on South Side. Gourmet Kitchen with a Lake Matthews View will satisfy the chef and bring great memories that food brings to the family. On the South Side of the home the SouthEast hallway leads to Bedroom 2 & 3, garage, laundry room and guest bathroom. The SouthWest wing features Bedroom 4 & 5 and a bathroom that has a door to the backyard. Home has plenty of room for RV Access, and possible ADU (Accessory Dwelling Unit) Consult planning dept, county of Riverside.



Alice Bechtel

CalBRE Lic.#01729146

📞 951-776-7659



Evan Bechtel

CalBRE Lic.# 01791934

📞 951-271-0705

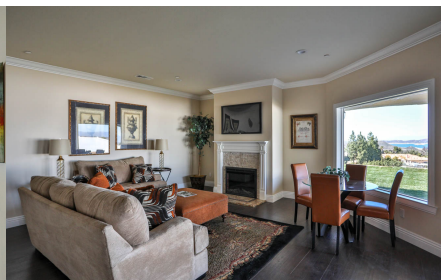

MORE ON:
www.20883Lakeridge.com