

Pacific

Sotheby's
INTERNATIONAL REALTY

Stunning De Luz Residence

45610 Corte Vista Clara, Temecula, CA 92590

\$3,299,900

🛏 Bedrooms: 6

🛁 Bathrooms: 7

EXTRAS:

- Living Space: 6,329 sq ft
- Lot Size: 484,387 sq ft

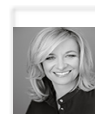

Jana Farella
DRE #01843651

📞 858-444-0408

Property Description

Enjoy Panoramic and Truly Breathtaking Views From This Amazing De Luz Residence! Endless Possibilities Include Potential Wedding Venue/Income, Grove/Orchard. Located on The Top of Eleven Acres, Just Minutes From The Temecula Wine Country And Old Town Temecula! Private Gate and Circular Driveway Lead to Porte Cochere, Double Door Entry and Impressive Cathedral Ceilings and Grand Entry with Dual Grand Staircase. Beautiful Gourmet Kitchen With Large Center Island, Granite Counters, Dark Wood Cabinetry, Travertine Flooring, Large Living Room/Grand Room With Stunning Fireplace. Six Bedrooms, Seven Bathrooms, Office with Fireplace, Den, Entertainment/Pool Room with Well Equipped Bar. THX Cinema/Home Theater! A lot of Natural Light and Uplifting Views from Every Window and Every Balcony. Resort Style Pool Area Includes Beach Entry, Beautiful Spa/Grotto, Waterfalls and Water Features that can all be controlled from your phone along with high tech security and video surveillance, and climate settings inside of the home. State of the art outdoor lighting and sound! Park/Resort Like Grounds Wrap Around Massive Boulders and Towering Palm Trees. Four Hole Putting Green. Oversized Four Car Garage Is A Car-Collector-Must-See. Lower Level Flat Area Can Potentially Be Used To Build a Guest House, Horse Facilities, or It Can Provide Additional Guest Parking, or Heli Pad. Low Property Tax Rate and No HOA fees/rules. Shelter in Place in Style with Tremendous Amenities, Privacy and Tranquility.



MORE ON:

www.45610cortevistaclara.com