

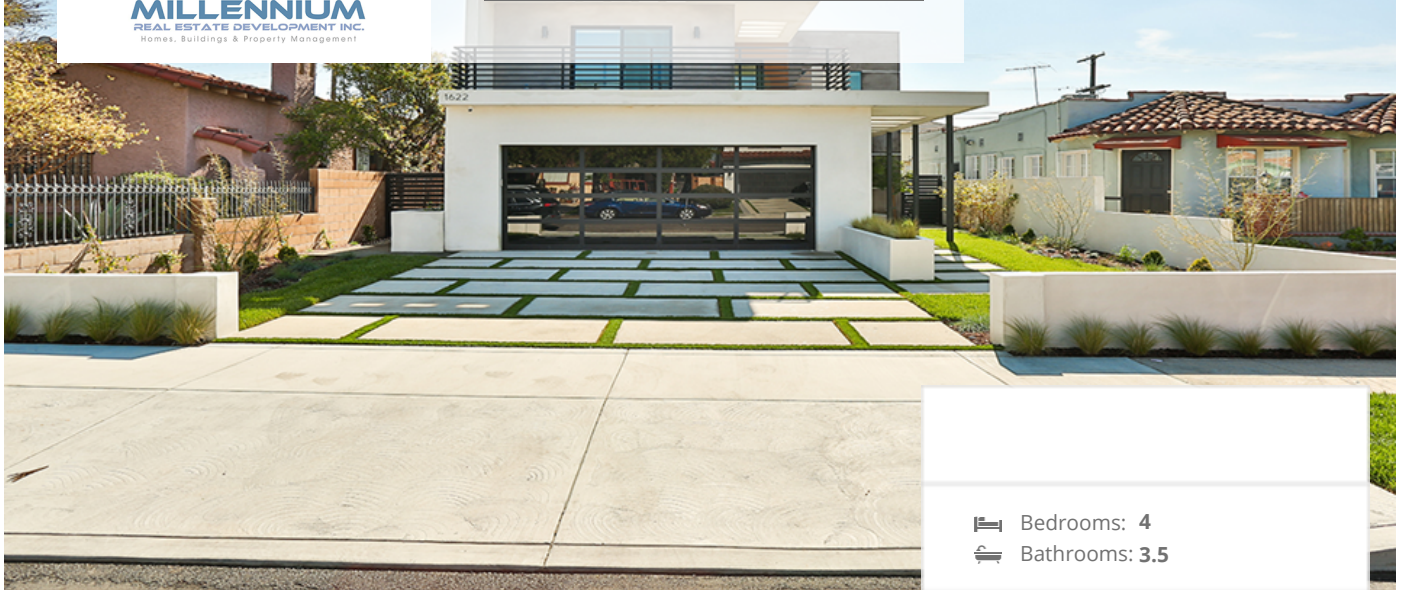

Modern Master piece

1622 South Mansfield Avenue, Los Angeles, CA 90019



🛏 Bedrooms: 4
🚿 Bathrooms: 3.5

EXTRAS:

- Living Space: 2,450 sq ft
- Lot Size: 5,002 sq ft

Property Description

Modern home with nearly 2450 sq feet of space.

4 Bed 3 1/2 bath.

Open concept, indoor outdoor feeling leading to the pool area and a large deck for entertaining.

Very bright home with large balconies and very cozy setting.

2 attached car garages, with EV power outlet.

2 Zone AC and heat.

Fireplace in Living room and master bedroom.



Shawn Esrawi

DRE #01221935

📞 323-377-7270



MORE ON:
www.1622SouthMansfield.com